

*Surfside Beach Police Department*

---

# POLICE DEPARTMENT

# BUDGET PRESENTATION

# FY 2017 / 2018



*Surfside Beach Police Department*  
811 Pine Drive  
Surfside Beach, SC 29575

*INTERIM CHIEF KENNETH HOFMANN*

*Surfside Beach Police Department*

---

# ORGANIZATIONAL CHANGES

*“Looking back....looking  
forward”*



# Surfside Beach Police Department

SURFSIDE BEACH DEPARTMENT OF PUBLIC SAFETY  
POLICE DIVISION  
UNIFORM PATROL RANK STRUCTURE  
(2010)

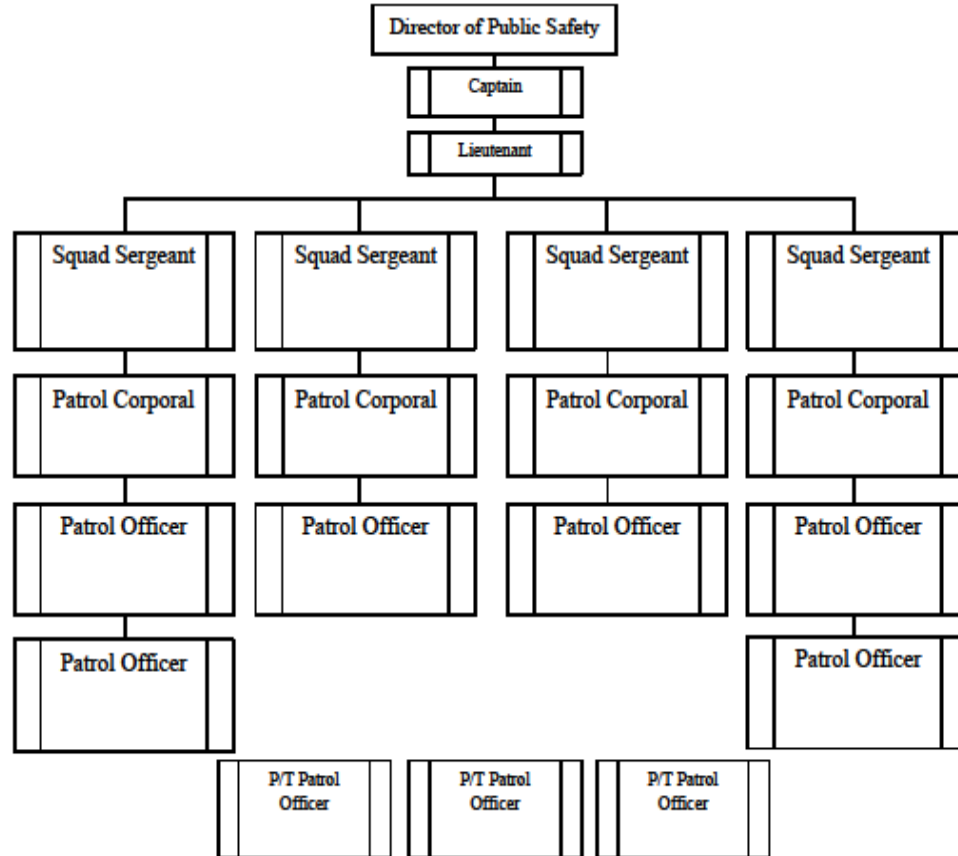

# Surfside Beach Police Department



## SURFSIDE BEACH POLICE DEPARTMENT TABLE OF ORGANIZATION

CURRENT

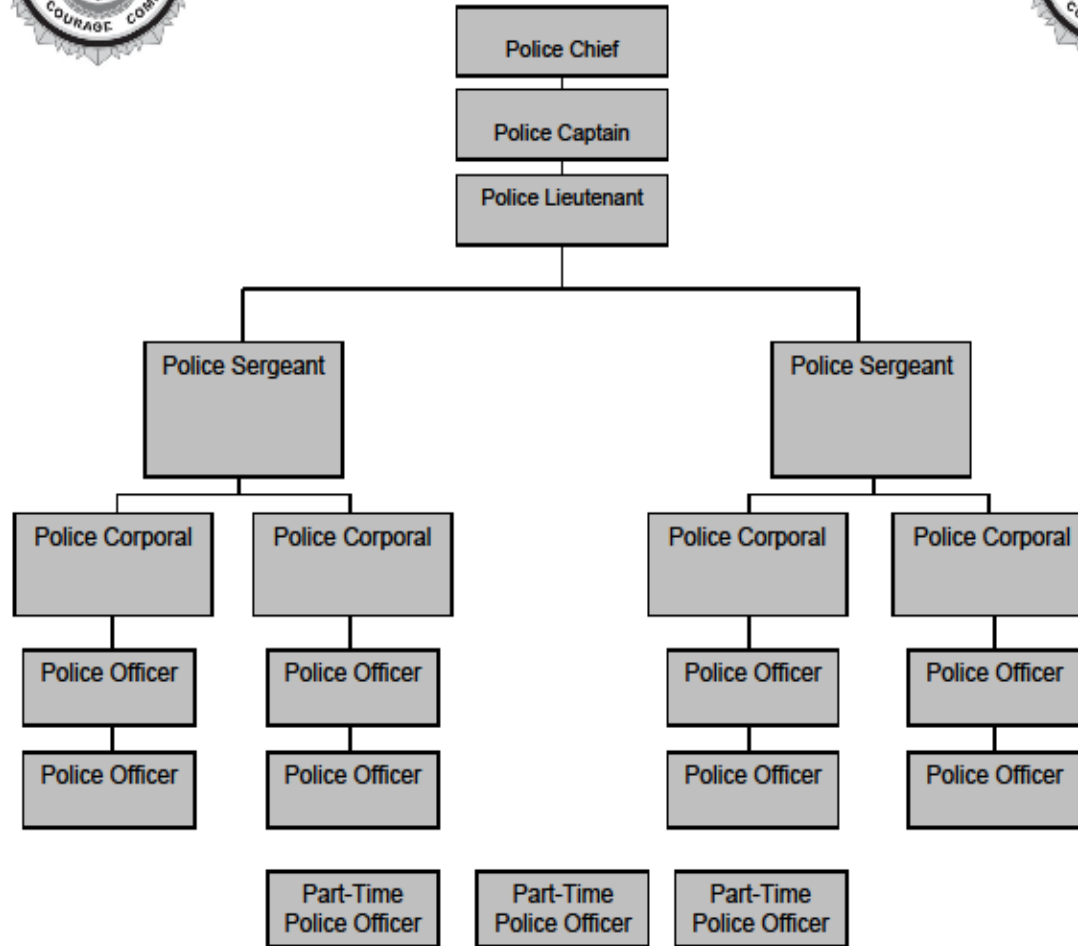

*Surfside Beach Police Department*

---

# **AREA VIOLENT CRIME**

***“Our enemy at the gates”***



# *Surfside Beach Police Department*

## **2016 COMPARATIVE STATISTICS**

<b>OFFENSE/LOCATI ON</b>	<b>SB 2016</b>	<b>HC (South) 2016</b>	<b>MB2016</b>
<b>AGGRAVATED ASSAULT</b>	<b>3</b>	<b>123</b>	<b>262</b>
<b>SEXUAL ASSAULT</b>	<b>1</b>	<b>49</b>	<b>45</b>
<b>MURDER</b>	<b>0</b>	<b>2</b>	<b>4</b>
<b>ROBBERY</b>	<b>2</b>	<b>25</b>	<b>139</b>
<b>* LARCENY</b>	<b>150</b>	<b>1854</b>	<b>3555</b>



*Surfside Beach Police Department*

---

# **STAFFING AND RESOURCES**

***“Justifying the resources”***



# STAFFING AND RESOURCES

- Personnel
- Vehicle (fleet)





# Surfside Beach Police Department

- February 5, 2017
- Received 3:24 p.m.
- Dispatched 3:24:20
- 1<sup>st</sup> Officer 3:26:12
- 2<sup>nd</sup> Officer 3:26:18
- 3<sup>rd</sup> Officer 3:26:20
- 4<sup>th</sup> Officer 3:26:30
- **Detained / Safe**  
**3:27:32**
- **Call Received to**  
**Public Safe = 3:32**



***“Is the investment in public safety paying off?”***

## Vehicle / Fleet Resources

- 9 police patrol vehicles
- 1 special service beach truck (seasonal)
- 1 inmate transport van (grant funded)
- 5 admin vehicles (investigators, command, etc.)
- 1 narcotics vehicle (funded w/ seized funds)
- 1 civilian vehicle (academy, lab trips, etc)



## Vehicle / Fleet Resources

- Police vehicle staggering
  - Vehicles last longer
  - Lower maintenance costs
- Force multiplier: cars = officers in the field
  - All hands deployments / events
    - May rallies
    - Hurricanes



*Surfside Beach Police Department*

---

**THANK YOU FOR YOUR  
SUPPORT**

**QUESTIONS?**

